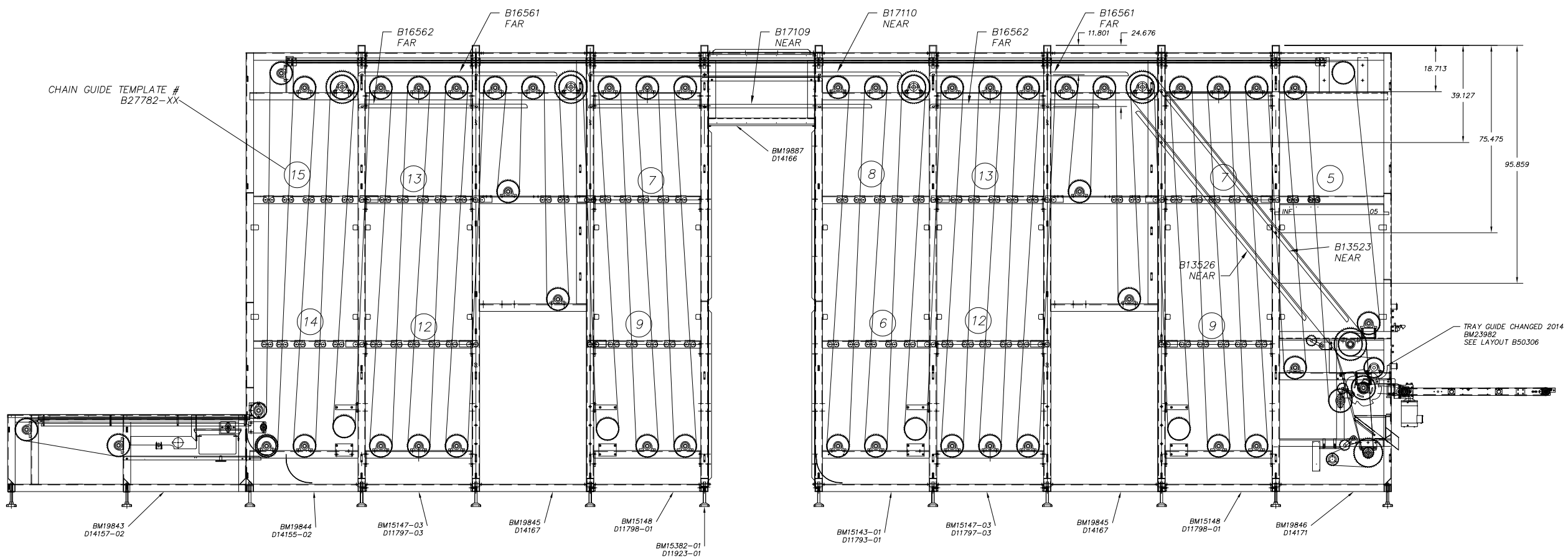

MODEL: DT9-10R

CHAIN LENGTH/TRAY COUNT

TOTAL CHAIN PER SIDE = 7538" (628') 1507 TRAYS
TOTAL ACTIVE CHAIN = 6726" (560.5') 1345 ACTIVE TRAYS
TOTAL PROOFER TRAY CHAIN: 1256 FT

NOTE: ACTIVE LENGTH CALCULATED ASSUMING TAKE-UPS SET AT THEIR MIDPOINT.

REV.	DATE	DESCRIPTION	DR. BY
x	x	x	x

MOLINE MACHINERY LLC
DULUTH, MN USA

THIS PRINT AND RELATED DESIGN, THE EXCLUSIVE PROPERTY OF MOLINE MACHINERY LLC, IS CONFIDENTIAL, TO BE USED ONLY FOR THE PURPOSE FOR WHICH LOANED AND RETURNED ON REQUEST, AND IS NOT TO BE COPIED OR REPRODUCED.

ALL DIMENSIONS ARE IN INCHES
TOLERANCES
UNLESS OTHERWISE SPECIFIED
.XXX +/- .005
ANGLES +/- 0° 30'
SURFACE FINISH 125
FABRICATION TOLERANCE +/- .030

THIRD ANGLE PROJECTION
REMOVE ALL BURRS AND SHARP EDGES

QA STAMPS					CERT	SFN
			x	x		x

DESCRIPTION: Layout, DT9-10R Proofer Boone Baking

ENG: REH DR. REH
SIM TO: x
DATE: 11/1/07
SCALE: x
DRAWING NUMBER: D14173
REV. x